

P/2019/01238  
Received 30/09/2019

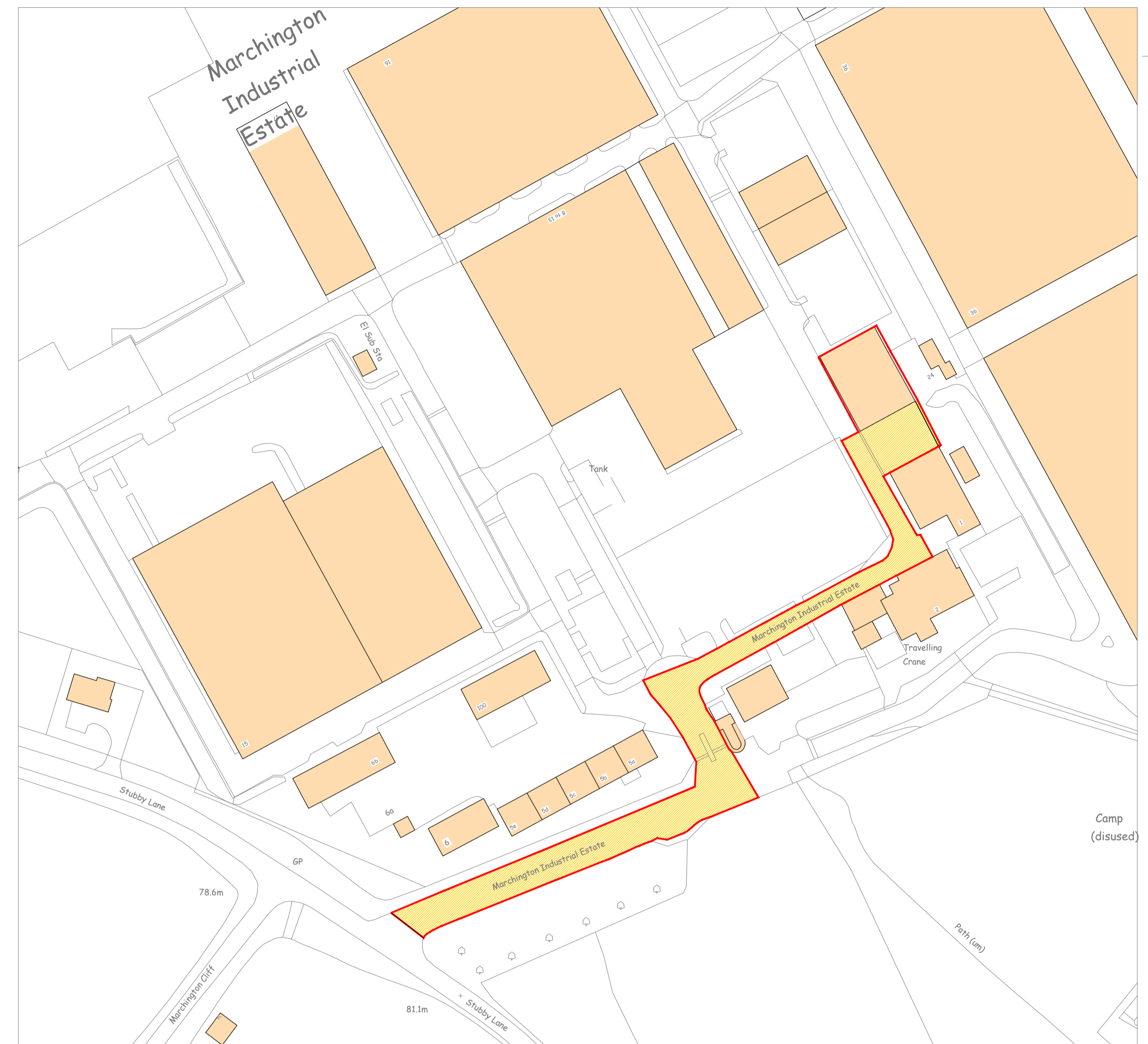

**Proposed Site Plan**  
Scale 1 : 200



**Location Plan**  
Scale 1 : 1250  
Right of Way Access

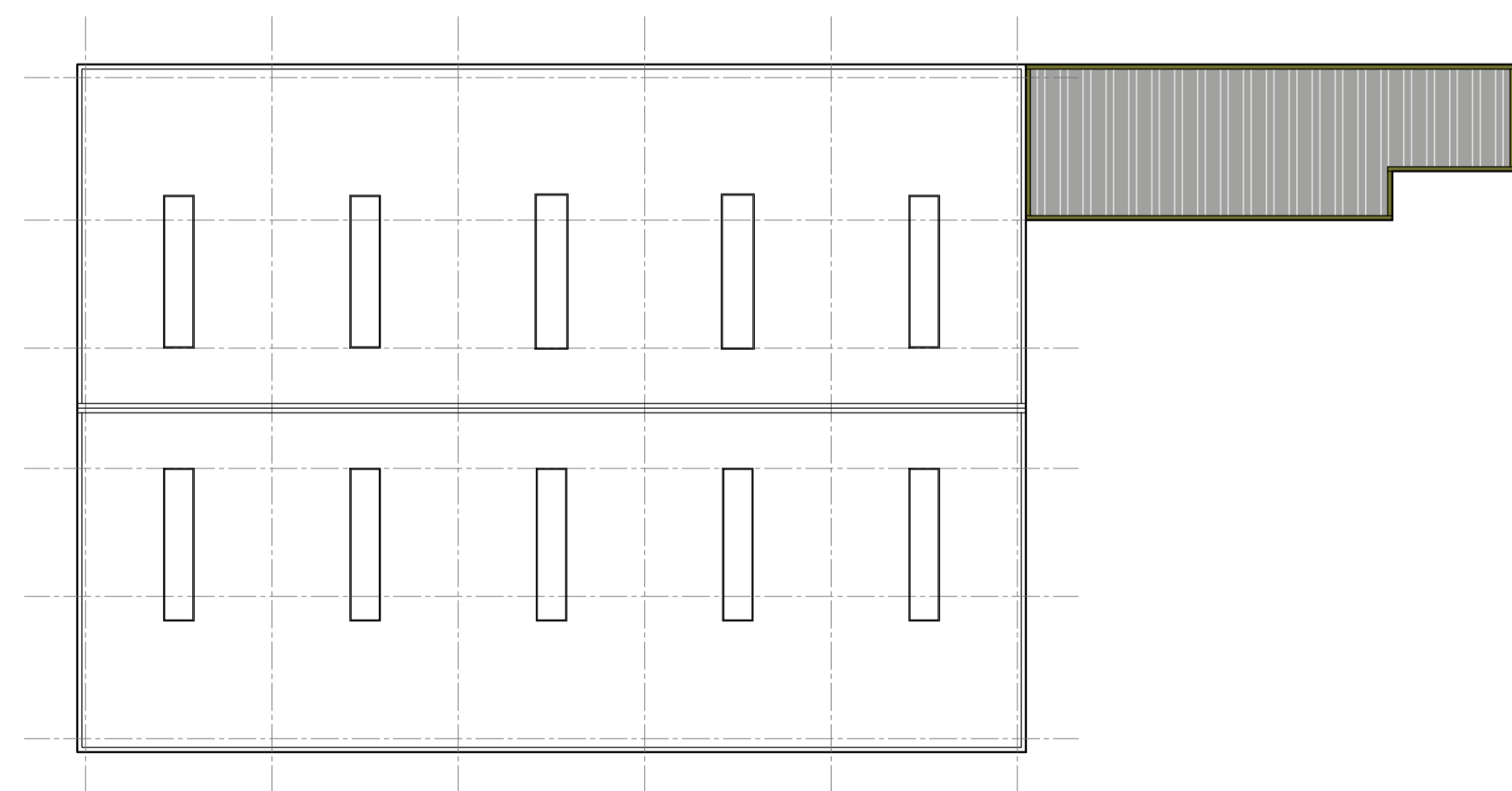

**Proposed Roof Plan**  
Scale 1 : 200

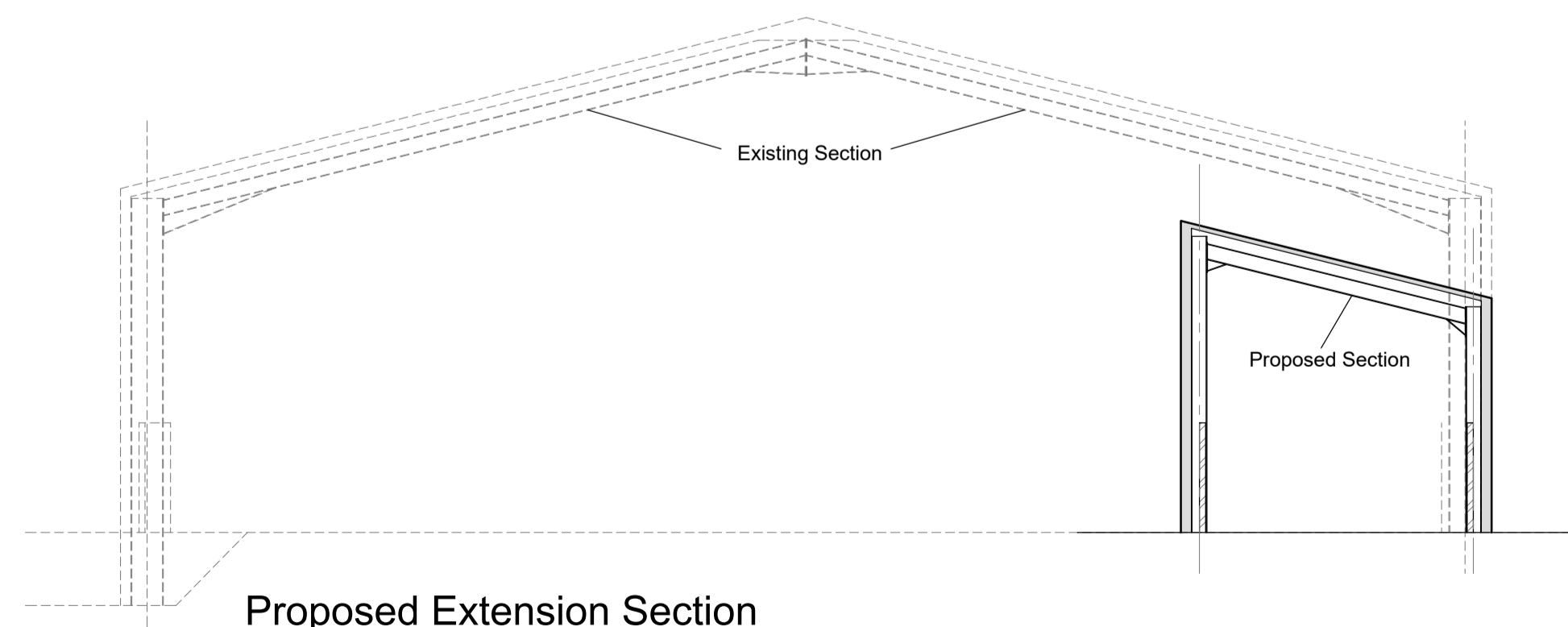

**Proposed Extension Section**  
Scale 1 : 100

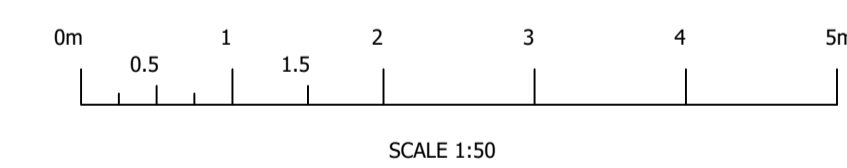

**CDM 2015**

UNLESS NOTED OTHERWISE BELOW, AJS Structural Design HAS NOT IDENTIFIED ANY SIGNIFICANT RISK ASSOCIATED WITH THE DESIGN INTENT SHOWN ON THIS DRAWING WHICH COULD NOT BE MANAGED SAFELY BY A COMPETENT CONTRACTOR.

WHERE WE HAVE IDENTIFIED RISKS BELOW, REFER TO THE PROJECT RISK ASSESSMENTS ISSUED WITH DESIGN CALCULATIONS.

ELEMENT/OPERATION	IDENTIFIED HAZARDS
X X X	X X X

WHERE THE ABOVE IS BLANK - NO UNUSUAL RISKS HAVE BEEN IDENTIFIED

**RISK LEGEND**

COMPULSORY ACTION	PROHIBITIVE ACTION
INFORMATION	WARNING

Rev.	Revision Description	Drn	Date
D	Alteration to Extent of Access Area.	JT	30-09-19
C	Alteration to Extent of Access Area.	JT	14-05-19
B	Location Plan added with access route highlighted.	JT	14-05-19
A	Relocation of Roller Shutter door.	JT	01-05-19

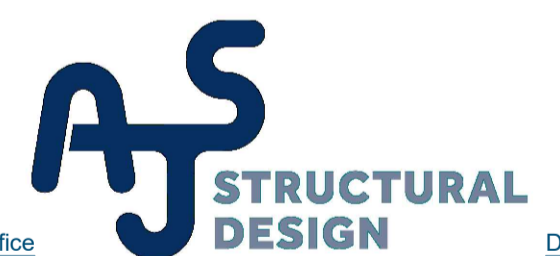

Uttoxeter Office  
62 Carter Street  
Uttoxeter  
Staffs. ST14 8EU  
Tel: 01889 723003

Derby Office  
Suite 5, Keynes House  
Alfreton Road  
Derby, DE21 4AS  
Tel: 01332 913011

Client:  
**JMI Planning  
Phil Stott Motorsport  
Marchington Industrial Estate, ST14 8LP**

Title:  
**Proposed Extension to Industrial Building  
Proposed Site Plan, Roof Plan  
and Section.**

Drawn by: JT  
Date: April 2018  
Index No.:

Scales:  
As Shown Paper Size A1

Drawing No: **A3959 - 004**  
Revision: **D**